

KOLB LAND CONSULTING, INC.
LAND SURVEYING • SUBDIVIDING • LAND PLANNING

929 WILLIAMS STREET

LAKE GENEVA, WISCONSIN 53147

414-248-3697

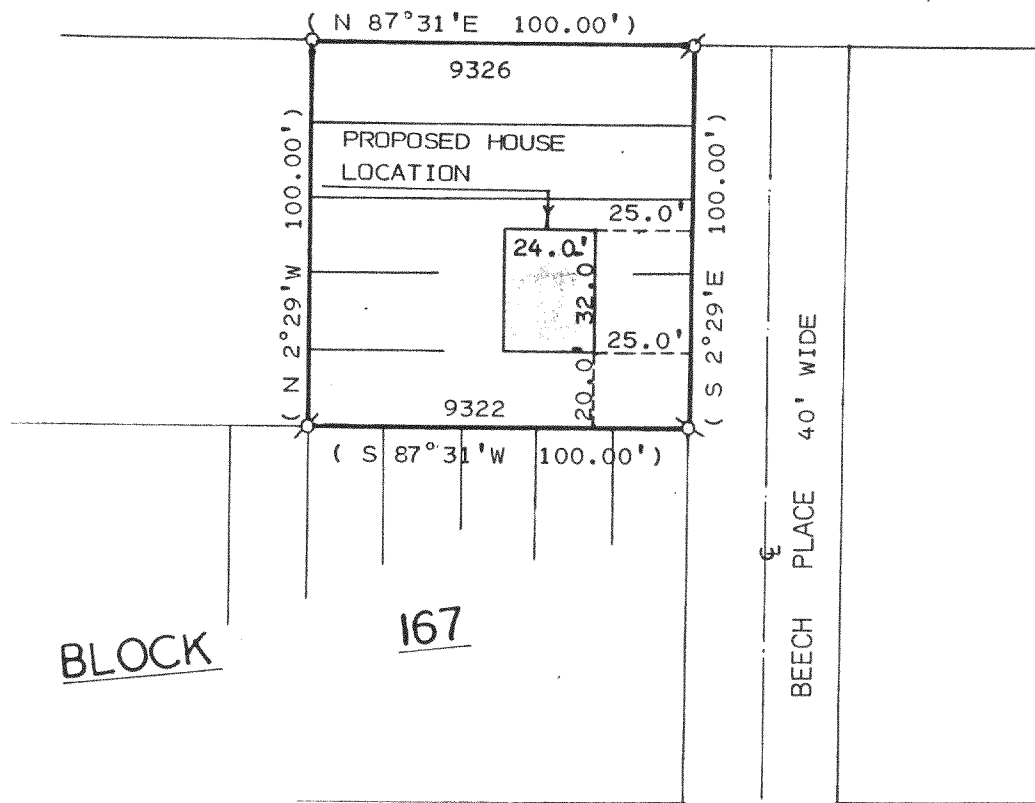

ORDERED BY: JOHN ARNOW
35033 INDIAN TRAIL RD.
INGLESIDE, IL. 60041

POINSETTA ROAD 50' WIDE

PLAT OF SURVEY OF

NOTE: BEARINGS ARE ASSUMED AS
SHOWN ON RECORDED SUB-
DIVISION PLAT.

LOTS 9322-9326, BLOCK 167 OF PELL LAKE
SUBDIVISION LOCATED IN T1N, R18E, TOWN
OF BLOOMFIELD, WALWORTH COUNTY, WISCONSIN.

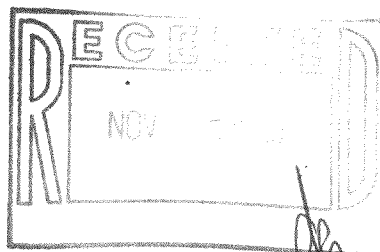

I, HAROLD H. KOLB, DO HEREBY CERTIFY
THAT I HAVE SURVEYED THE PROPERTY
HEREON DESCRIBED ACCORDING TO THE
OFFICIAL RECORDS AND THAT THE PLAT
HEREON IS A CORRECT REPRESENTATION
OF THE LOT LINES TO THE BEST OF MY
KNOWLEDGE AND BELIEF.
SURVEY NOT VALID UNLESS SURVEYOR'S SIGNATURE
IS IN RED.

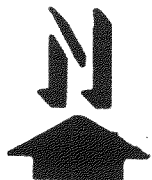

SCALE: 1" = 50'

LEGEND

Ø - IRON PIPE FOUND
(100') - AS RECORDED
O - IRON PIPE SET

HAROLD H. KOLB

WISCONSIN REGISTERED LAND SURVEYOR, S-187

DATE FEBRUARY 18, 1994

REVISED _____

REVISED _____

1-18-PL-2694

KOLB LAND CONSULTING, INC.
LAND SURVEYING • SUBDIVIDING • LAND PLANNING

929 WILLIAMS STREET LAKE GENEVA, WISCONSIN 53147 414-248-3697

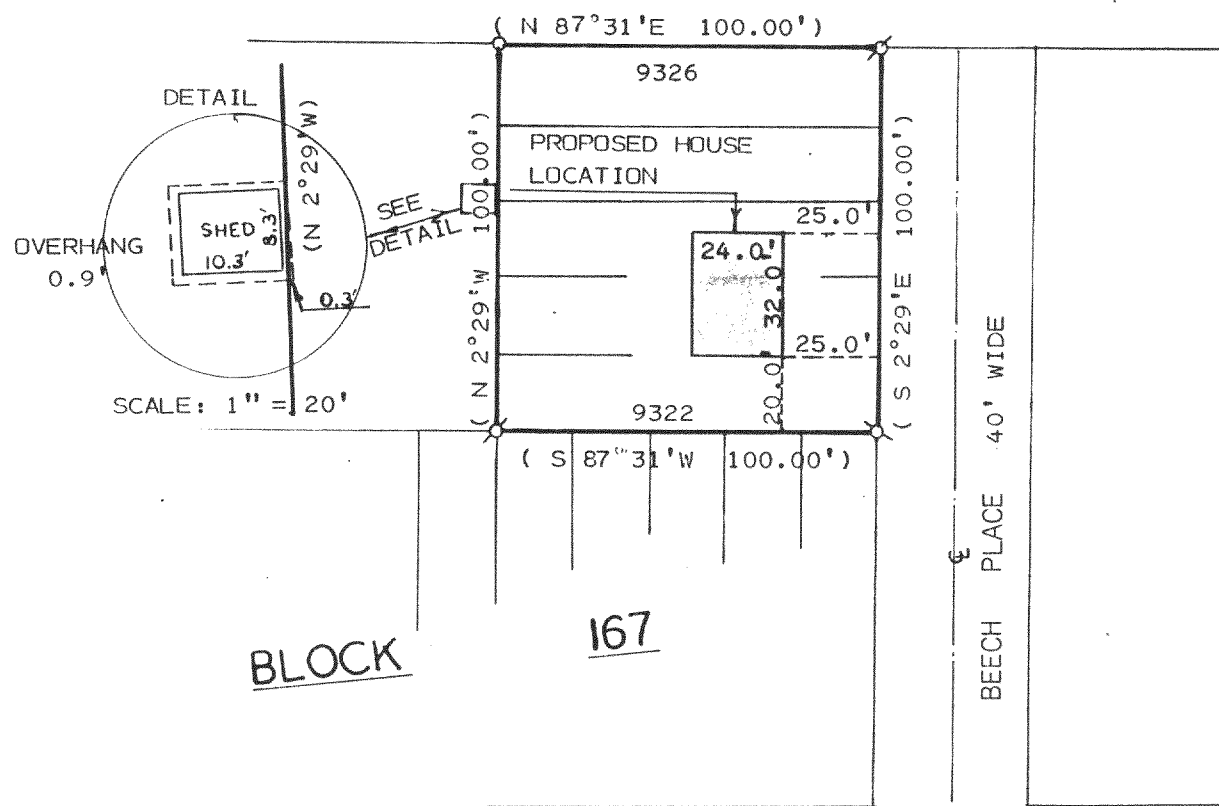

ORDERED BY: JOHN ARNOW
35033 INDIAN TRAIL RD.
INGLESIDE, IL. 60041
POINSETTA ROAD 50' WIDE

PLAT OF SURVEY OF

NOTE: BEARINGS ARE ASSUMED AS
SHOWN ON RECORDED SUB-
DIVISION PLAT.

LOTS 9322-9326, BLOCK 167 OF PELL LAKE
SUBDIVISION LOCATED IN T1N, R18E, TOWN
OF BLOOMFIELD, WALWORTH COUNTY, WISCONSIN.

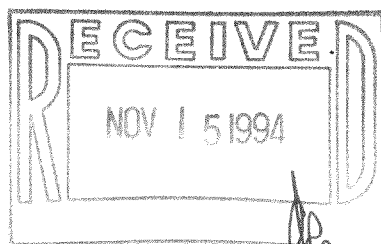

I, HAROLD H. KOLB, DO HEREBY CERTIFY
THAT I HAVE SURVEYED THE PROPERTY
HEREON DESCRIBED ACCORDING TO THE
OFFICIAL RECORDS AND THAT THE PLAT
HEREON IS A CORRECT REPRESENTATION
OF THE LOT LINES TO THE BEST OF MY
KNOWLEDGE AND BELIEF.
SURVEY NOT VALID UNLESS SURVEYOR'S SIGNATURE
IS IN RED.

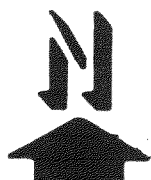

SCALE: 1" = 50'

LEGEND

- Ø - IRON PIPE FOUND
- (100') - AS RECORDED
- - IRON PIPE SET

HAROLD H. KOLB

WISCONSIN REGISTERED LAND SURVEYOR, S-187

DATE FEBRUARY 18, 1994

REVISED FEBRUARY 22, 1994

REVISED

1-18-PL-2694

MPL-1889

118-1381